

awt al wajeha
BUILDING CONTRACTING L . L . C

www.awtme.com

ONE-STOP-POINT FOR
BUILDING & STEEL CONTRACTING.
FITOUT & INTERIOR DESIGN.

ABOUT WHO WE ARE

Set up in the year 2009, Al Wajeha Building Contracting LLC has made its presence in the business of Building Contracting, steel contracting, Design and Build Projects, Professional Interior Design, Turn Key Fitout Interiors, Infrastructure works, MEP Installations and total Project Management Solutions. AWT has made its own reliable, dependable and professional company ensuring every project is completed on time and to our customer's satisfaction. The company has enjoyed rapid growth in the past period and the success can be measured by the excellence of the projects completed and percentage of repeated orders from their esteemed clients.



Building, steel contracting and interior fitout firm with a stellar track record of timely project completions



Projects executed according to the client's exact brief with a strong emphasis on optimal functionality



Innovative and breakthrough design solutions that create ideal work environments



Highly-experienced team of architects, interior designers, project managers and MEP engineers

We SPECIALIST

At AWT FITOUT AND CONTRACTING, we tap into our creative resources, experienced interior specialists and trade professionals, premium materials and advanced technology to execute all types of projects with excellence, efficiency and a human touch. We provide a diverse range of comprehensive interior fit-out services with turnkey solutions to varied sectors in UAE.



Building Contracting



Turnkey Fit Out Interiors



Steel Contracting



Professional Interior Design



Design and Build Project



MEP Installations & Total



Project Management Solution



Infrastructure Works

OUR SERVICES

We understand that every client is unique, and we tailor our services to meet your specific requirements. Our dedicated team works closely with you, offering personalized attention and guidance throughout the process. We believe in open communication, transparency, and timely delivery, ensuring a stress-free experience from start to finish.



Construction

Whether you're planning a residential, commercial, or industrial project, we have the expertise to handle it all.



Steel Construction

From drawings to erection, we handle steel warehouse construction professionally. For factories, logistics hubs and storage units needing durable steel buildings.

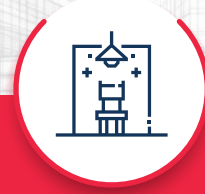

Interior Fitout

The premier destination for transforming your space into a stylish, functional, and inspiring environment.



Interior Design

We are committed to providing you with exceptional design solutions that will elevate your spaces to new heights of beauty and comfort.



Residential \ Villa

Our residential villas are designed to cater to the discerning tastes of those who appreciate the finer things in life.



Infrastructure

From concept to completion, we are committed to delivering excellence in every project we undertake.



Woodwork or Joinery

We offer tailored woodwork solutions that transform ordinary spaces into extraordinary masterpieces.



Authority Approvals

Our team of experienced professionals is dedicated to simplifying the process and helping you navigate the complexities of regulatory requirements



QUALITY AND HEALTH

As an ISO 9001:2015 registered company we are committed to Quality Principles, which will improve customer satisfaction and promote continuous improvement through the involvement of all employees, therefore: Quality improvement shall be an ongoing process and shall be a natural part of our day-to-day operations. Our aim is for all deliveries to be completely error-free(Derrors). This is a long-term goal based on the belief that we can never accept errors. Our quality improvements shall be continuous, even if we have achieved a very low error frequency.

We will set ourselves an annual target of Improvement in everything we do. AWT Building Contracting shall be the best in the industry at supplying the right quality of product and meeting agreed delivery dates. The products and services that we provide shall correspond to customer's expressed requirement so that this becomes a critical factor in the decision to do business with us.



All employees shall follow procedure continually on the site. The initial responsibility will lie with the actual worker himself and then up through his foreman/site supervisor to the safety officer who has the authority to take appropriate actions in liaison with the Project Manager if the conditions are breached.



VISION

To be the most reputed interior design and fit-out company in the UAE, committed to creating quality designs, providing timely delivery and creating inspiring, sustainable workplaces while maintaining exemplary relationships with our teams and clients.



MISSION

To work with integrity to create significant value for our clients and our team through innovation, excellence and continuous improvement.

OUR VALUES

○ Safety

We always put safety first and watch out for the safety of others and ourselves.

○ Commitment

We are proactive in finding the right interior design solutions for our clients and remain committed to our work at all times.

○ Collaboration

We always put safety first and watch out for the safety of others and ourselves.

○ Respect

Respect is a guiding value for us; we respect differences and value contributions from our customers and our team.

○ Excellence

We have an uncompromising commitment to excellence on all fronts. We strive for the best solutions and work towards a flawless customer experience.



CORE STRENGTHS

1 HSE Policy

- Safety and health of our employees, clients and sub-contractors
- Continuously support and monitor safety and health programs
- Regular review of risk assessments

2 Sustainability

- Minimize non-renewable energy consumption
- Use environmentally preferable products
- Enhance indoor environmental quality
- Optimize operational and maintenance practices

3 In-house MEP

- Accurate and perfect execution of Mechanical, Electrical, and Plumbing system designs
- Sustainable solutions for projects across a wide variety of industries

4 Joinery Division

- Spread over 30k sqft in Dubai
- Equipped with state-of-the-art machines and high-end power tools
- Capacity to build bespoke furniture and fixtures to suit our customer's requirement

5 Structural Steel Division

- Quality craftsmanship
- Wide range of structural steel fabrications
- End-to-end manufacturing capabilities of aluminum and steel, glass processing & coating

6 Fast Track Projects

- Capable of delivering on fast-track, design driven projects
- Competent, experienced and immense workforce
- Project management team ensures projects are completed on time

7 Authority Approvals

- Help our clients gain government approvals within the shortest possible time window

OUR TEAM

Our team is our number one asset. Our diverse and experienced team of architects, engineers and interior specialists facilitates a creative and integrative design approach that unifies our goals along with the client requirements and objectives.



100+
Employees



OUR TEAM GROWTH GRAPH

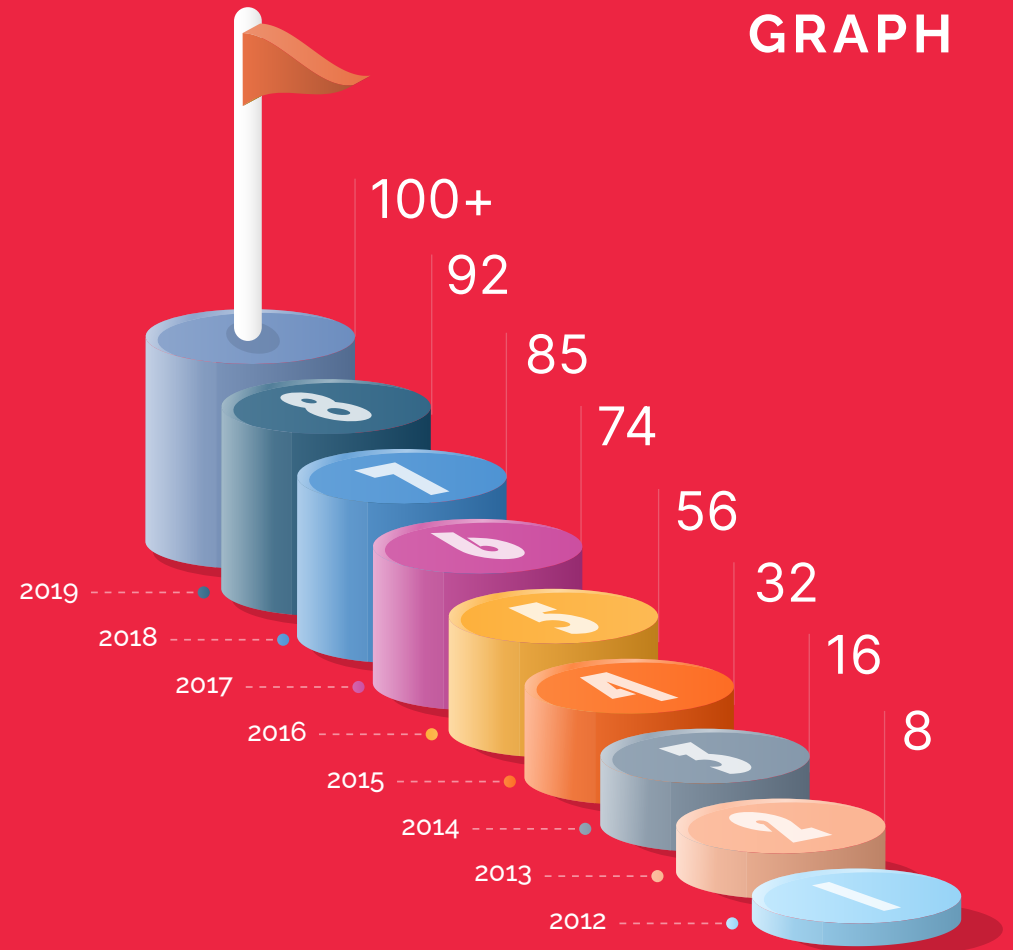

ORGANIZATIONAL CHART

MANAGING PARTNERS

BUSINESS OPERATIONS

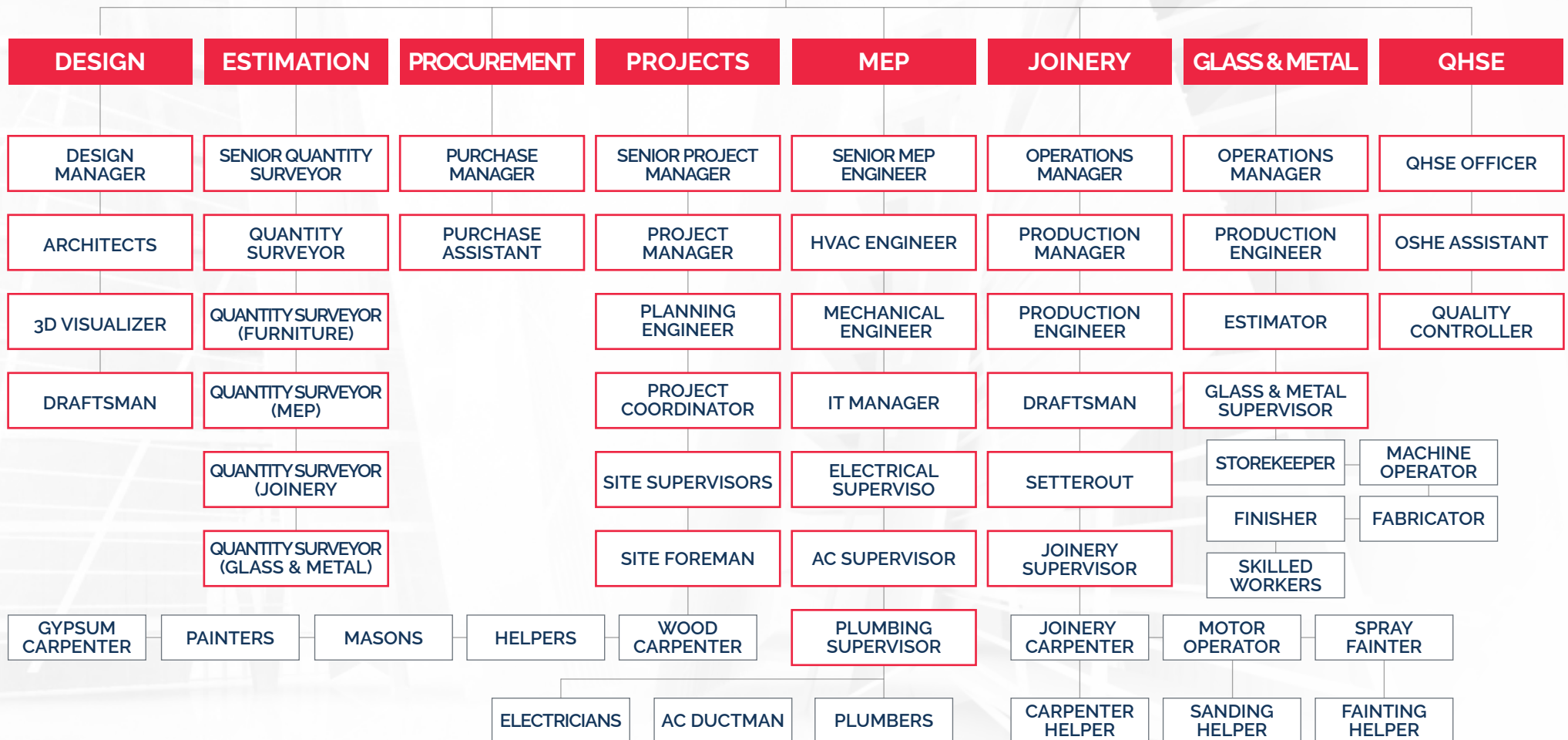



OUR PROJECTS

Experience innovation in modern architecture with AWT FITOUT AND CONTRACTING. Renowned for quality, timely delivery, and exceeding design expectations, we ensure utmost client satisfaction, setting industry benchmarks in construction excellence



HOTEL INTERIORS
BEACH ROTANA ABUDHABI





HOTEL INTERIORS
BEACH ROTANA RESIDENCES





HOTEL INTERIORS
HYATT CAPITAL GATE





HOTEL INTERIORS
MILLENNIUM SADIYAT





HOTEL INTERIORS
PARK ROTANA ABUDHABI





HOTEL INTERIORS

YAS VICEROY ABU DHABI





**WAREHOUSE
STEEL STRUCTURE**
DUBAI, UAQ



بنك أبوظبي التجاري
ADCB



ADCB
HQ ABUDHABI



burjeel
pharmacy

صيدلية
برجيل

Est. in 1988 - Licensed

مواثيق الصيدلة التي تم الترخيص بها

لجائحتنا
المزودة بال
المنتجات
فائقة الجودة
صغيرة الحجم

BURJEEL
AL WAHDA MALL ABUDHABI



Health First PHARMACY

هيلث فيرست صيدلية

HEALTH FIRST PHARMACY - BRANCH 8

صيدلية هيلث فيرست - فرع 8

HEALTH CARE

CARE

Baby Care

Personal Care

SKIN CARE

HEALTH FIRST
MATAJER SHARJAH





NBF
ABUDHABI



استقبال
RECEPTION



nbf
فصل الميصر استقبال
المصرفة الاسلامي
المتنمائي المعالجة
NBF Islamic's commitment
to Sharia'h principles
pelaciones senat'kissing
benicearmensine lio
customer's serveca.



nbf
فصل المماكي
تمصاحبة
العك اقيم رالك
اللسنقل العانية
NBF-flavio
Higpuuzmas.
consecenion on
ngela effectio.



NBF
DIBBA





VILLA 01
AL BARARI DUBAI





VILLA 02
RAHMANIA SHARJAH





VILLA 03
AL QARRAYEN, SHARJAH



OUR CLIENTS

بنك أبوظبي التجاري
ADCB

الفردان للصرافة
alfardan exchange

الأنصاري للصرافة
AL ANSARI EXCHANGE

أدنوك
ADNOC

مصرف أبوظبي الإسلامي
ADIB

ADCP
شركة أبوظبي للتطوير العقاري
Abu Dhabi Commercial Properties

AL TAQA GROUP

مجموعة الفطيم
Al-Futtaim group

شركة الوثبة الوطنية للتأمين
AL WATHBA NATIONAL INSURANCE CO.

ALEC
Building Excellence

AMBER CLINICS

الطائر
al tayer

ANDAZ
HOTELS & RESORTS

bp

برجيل
burjeel
A part of VSI Healthcare

شركة صيدلية المدينة
CITY PHARMACY CO.

burjeel
holdings

برجيل
burjeel
pharmacy
a burjeel holdings company

سلطة دبي للتطوير
Dubai Development Authority

هيئة الصحة بدبي
DUBAI HEALTH AUTHORITY

du

دبي الإسلامي
DIB

Domino's

هيئة كهرباء ومياه دبي
Dubai Electricity & Water Authority

etisalat

EVA

EMAAR

مجموعة بريد الإمارات
EMIRATES POST GROUP

القطيفسرة
FUJAIRAH
Free Zone

GALADARI TRUCKS

Jumeirah
BEACH HOTEL

Julphar
الصناعات الدوائية الجولف
Gulf Pharmaceutical Industries

HYATT

جاشانمال
JASHANMAL

GULF HEALTHCARE
INTERNATIONAL

هيلث فيرست
Health First
صيدلانية

ميدور
Medeor
Hospital

LuLu
Exchange

مستشفى الليه
LIH HOSPITAL
A part of VSI Healthcare

خدمة
KHIDMAH

MATALAN

مؤسسة محمد بن راشد للإسكان
Mohammed Bin Rashid Housing Est.

MILLENNIUM
HOTELS AND RESORTS

POPEYES

بنك أم القيوين
NBQ

nbf

nmc health

وزارة الخارجية
MINISTRY OF FOREIGN AFFAIRS

rakez
FREE ZONE TECHNICAL ZONE

روتانا
Rotana

مستشفى ريسبلس
RESPONSE PLUS
HOLDING PSC

RAKBANK

Ri.

PURSHALTH+

Sheraton
HOTELS & RESORTS

تجميل
TJAMEEL

صحة
SEHA

TIP

مطار الشارقة
Sharjah Airport

مستشفى الشارقة
SHARJAH HOSPITAL

UAQ
FREE TRADE ZONE

VOX
EVENTS

turret MEDIA
Exhibitions - Conferences - Media

Zulekha Hospital
مستشفى زليخة
لان مستشفيات

vps
healthcare

VICEROY
VAS ABU DHABI

OUR LICENSE



Abu Dhabi Unified Licence
رخصة أبوظبي الموحدة

تفاصيل الرخصة	
Licence Type	Business
Licence Category	Normal
Economic Licence No.	CN-1171225
Unified Registration No.	101-2021-100074763
Customs No.	
ADCCI No.	268421
MOHRE Establishment Card No.	725124
ICP Establishment Card No.	
Establishment Date	14/09/2009
Issuance Date	26/09/2024
Expiry Date	01/10/2027
Legal Form	Establishment
Trade Name	AL WAJEHA AL THAHABIA GENERAL CONTRACTING & MAINTENANCE

الملكية والممثلين	
Representative of	Name
SAF SAIED KHALFAN SAEED ALMANSOORI	SAF SAIED KHALFAN SAEED ALMANSOORI

الأنشطة المرخصة	
All Kind Building Projects Contracting	4100002
Buildings Maintenance	4329901

The Contractor is not permitted to practice the activities marked with sign (*) unless these activities are classified and a Classification certificate is obtained for the department of Department of Urban Planning and Municipalities

Address
 Office Email: awtgm@live.com
 Official Mobile: +971503277095
 Address: جزيرة أبوظبي، 2_إفشارع خليفة بجانب مبنى بلاترجم الوحدة2 - المنطقة 22 - شرق، وحدة: ملك: مبارك ب

Page 1 26/09/2024 13:42:40 www.a00end.gov.ae





CERTIFICATE

This is to Certify that the
Quality Management System
of
AL WAJEHA AL THAHABIA GENERAL CONTRACTING & MAINTENANCE
P.O.Box 115043, Hamdan Street, Abu Dhabi, UAE
has been found to comply with
ISO 9001:2015

This certificate is applicable to the following scope
Building Contracting, MEP Services Contracting, Interior Fit Out and Furnishing, MEP & Civil Maintenance, Painting, Tiling, Interior Renovation and Gypsum Works, HVAC Duct Cleaning, Facility Management Services.

Certificate No.: I-QSC201804007

Date of initial registration	05, April, 2018
1 st Surveillance audit done on	05, March, 2019
2 nd Surveillance audit on or before	05, March, 2020
Certificate expiry	04, April, 2020
Recertification Due	04, April, 2021

Authorized Signatory
BQC CERTIFICATIONS

Website : www.bqccert.com, E-mail : info@bqccert.com





رخصة تجارية

Commercial Licence

تفاصيل الرخصة / Licence Details	
License No.	697786
اسم الشركة	الواجهة لمقاولات البناء ش.م.خ.م
Company Name	AL WAJEHA BUILDING CONTRACTING L.L.C
اسم التجاري	الواجهة لمقاولات البناء ش.م.خ.م
Business Name	AL WAJEHA BUILDING CONTRACTING L.L.C
Licence Category	Dep. of Economic Development
الشكل القانوني	شركة ذات مسؤولية محدودة - الشخص الواحد ل.م.خ.
Legal Type	Limited Liability Company - Single Owner(LLC - SO)
تاريخ الإصدار	06/11/2013
Issue Date	06/11/2013
تاريخ الانتهاء	05/11/2026
Expiry Date	05/11/2026
رقم الرخصة الأم	697786
Main Licence No.	697786
رقم التسجيل التجاري	1835987
Register No.	1835987
DCCI No.	226110

الأطراف / Licence Members				
Share / الحصص	Role / الصفة	Nationality / الجنسية	Name / الاسم	No / رقم
100.00%	Shares Owner / مالك	India / الهند	محمد أنصاري إ. أم عبد السلام	319468
	مدير / Manager	India / الهند	محمد أنصاري إ. أم عبد السلام	319468

أنشطة الرخصة / Licence Activities	
Building Contracting	فعال

رقم الإرسال Receipt No. تاريخ الطباعة 10/11/2025 11:52

يملك الآن تجديد رخصتك التجارية من خلال الرسائل النصية للخدمة أرسل رقم الرخصة إلى 9969 (أرسل) للحصول على إذن الدفع

Get FREE access to Zoho One for the first year! 

تجدد على رقم من خلال إرسال رسالة نصية (SMS). Send your trade license

Now you can renew your trade license by sending a text message (SMS). Send your trade license

رخصة تجارية مسجلة وصارئة بدون توقيع من طرفا (القسم) والتنمية في دبي. الرخصة هي الرخصة التي تم منحها من الأنشطة التجارية

This is a certified e-document issued without signature by the department of Economy and Tourism. Kindly scan the QR Code to verify the certificate



ABU DHABI

P.O Box 115043,
Khalifa Street,
Abu Dhabi, UAE

MUSCAT

As Seeb, Muscat,
Sultanate of
Oman

DUBAI

Damascus Street,
Al Qusais,
Dubai UAE



 +97154 280 7600

 sales@awtme.com

 www.awtme.com